Prinsens polska av O'Torgs Kaisa Abrahamsson

Bergsjö, Hälsingland
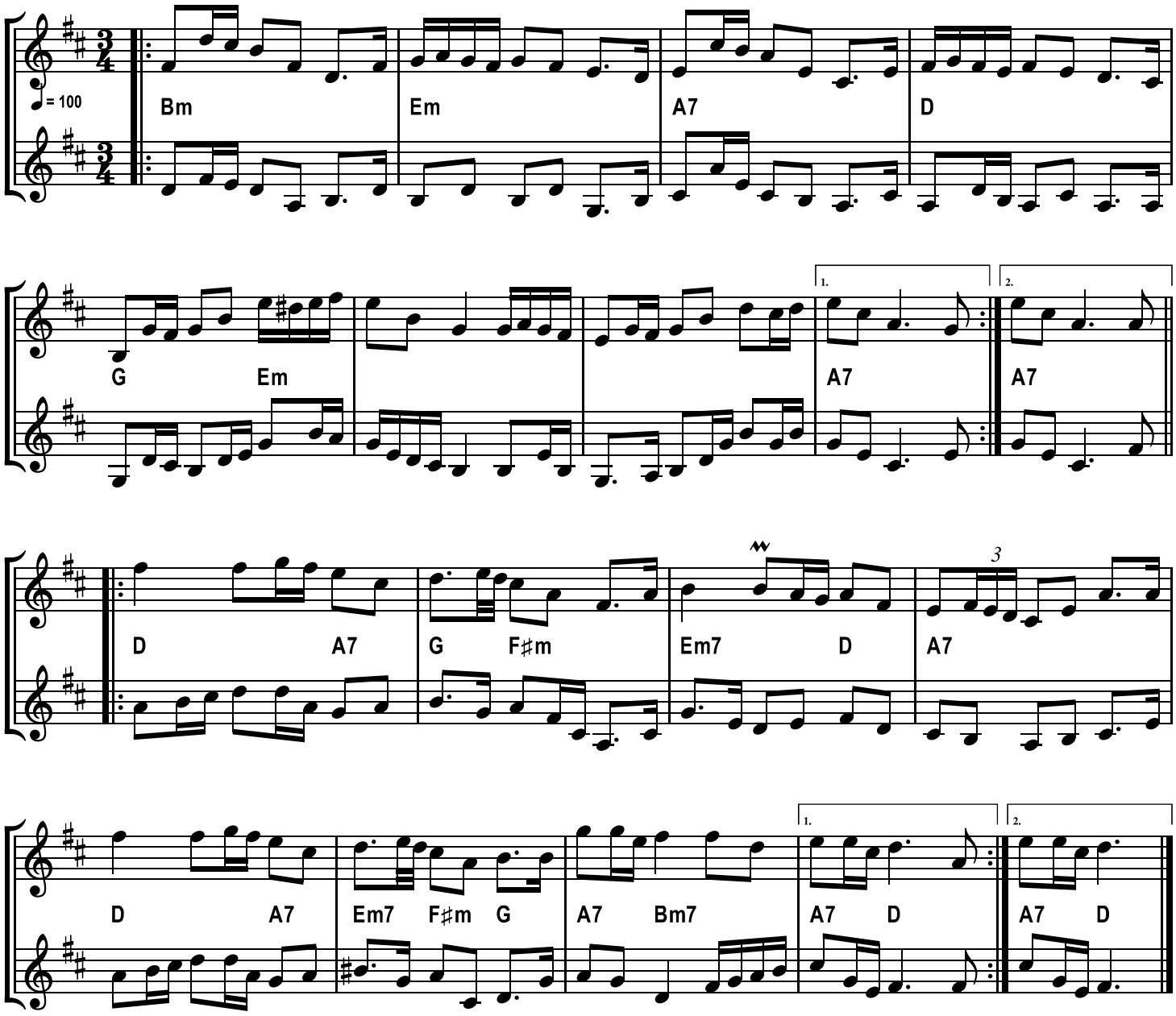
Arr. Stefan Linden